

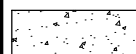

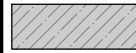



KEYNOTES

- 01 CONCRETE CONTAINER CURB - SEE SHEET 22
- 02 PLAY SURFACES AND EQUIPMENT (BY OTHERS)
- 03 TRASH/RECYCLING
- 04 INSTALL OWNER FURNISHED BENCH
- 05 INSTALL OWNER FURNISHED PICNIC TABLE
- 06 INSTALL OWNER FURNISHED BIKE RACK
- 07 INSTALL OWNER FURNISHED 30' X 30' SHELTER
- 08 CONCRETE PAD WITH FOOTINGS AS REQUIRED FOR SHELTER INSTALLATION - SEE SHEET 22
- 09 INSTALL OWNER FURNISHED SIGNAGE WITH POSTS (7'-6" WIDE W/ 6" POSTS) DIRECT BURY 3'-0" DEEP
- 10 BASKETBALL COURT - SEE SHEET 16
- 11 EXISTING TENNIS COURT AND PERIMETER FENCING TO REMAIN. COURT TO BE RESURFACED. SEE SHEET 20
- 12 202 L.F. OF 10' H. FENCING AT PERIMETER OF BASKETBALL COURT (GALVANIZED FINISH - MATCH EXISTING ADJACENT) - SEE SHEET 21 - COORDINATE FENCE INSTALLATION WITH ADJACENT SURFACES.
- 13 4'-5" WIDE GATE AT COURT ENTRANCE
- 14 10'-0" WIDE GATE
- 15 MODIFY FENCE ON EAST SIDE OF TENNIS COURT TO REMOVE EXISTING PEDESTRIAN ACCESS
- 16 MODIFY FENCE AT NORTH SIDE OF TENNIS COURT TO INSTALL NEW 4'-5" WIDE GATE AT COURT ENTRANCE
- 17 NEW TREE (BY OTHERS)
- 18 EXISTING DRINKING FOUNTAIN

LEGEND

-  CONCRETE SIDEWALK/PAD
-  TENNIS / PICKLEBALL COURT
-  BASKETBALL COURT SEE SHEET 16
-  PIP RUBBER (BY OTHERS)
-  BITUMINOUS PATCH - MATCH ADJACENT BASE AND PAVEMENT COURSING
-  CONCRETE CURB & GUTTER
-  CONSTRUCTION LIMITS

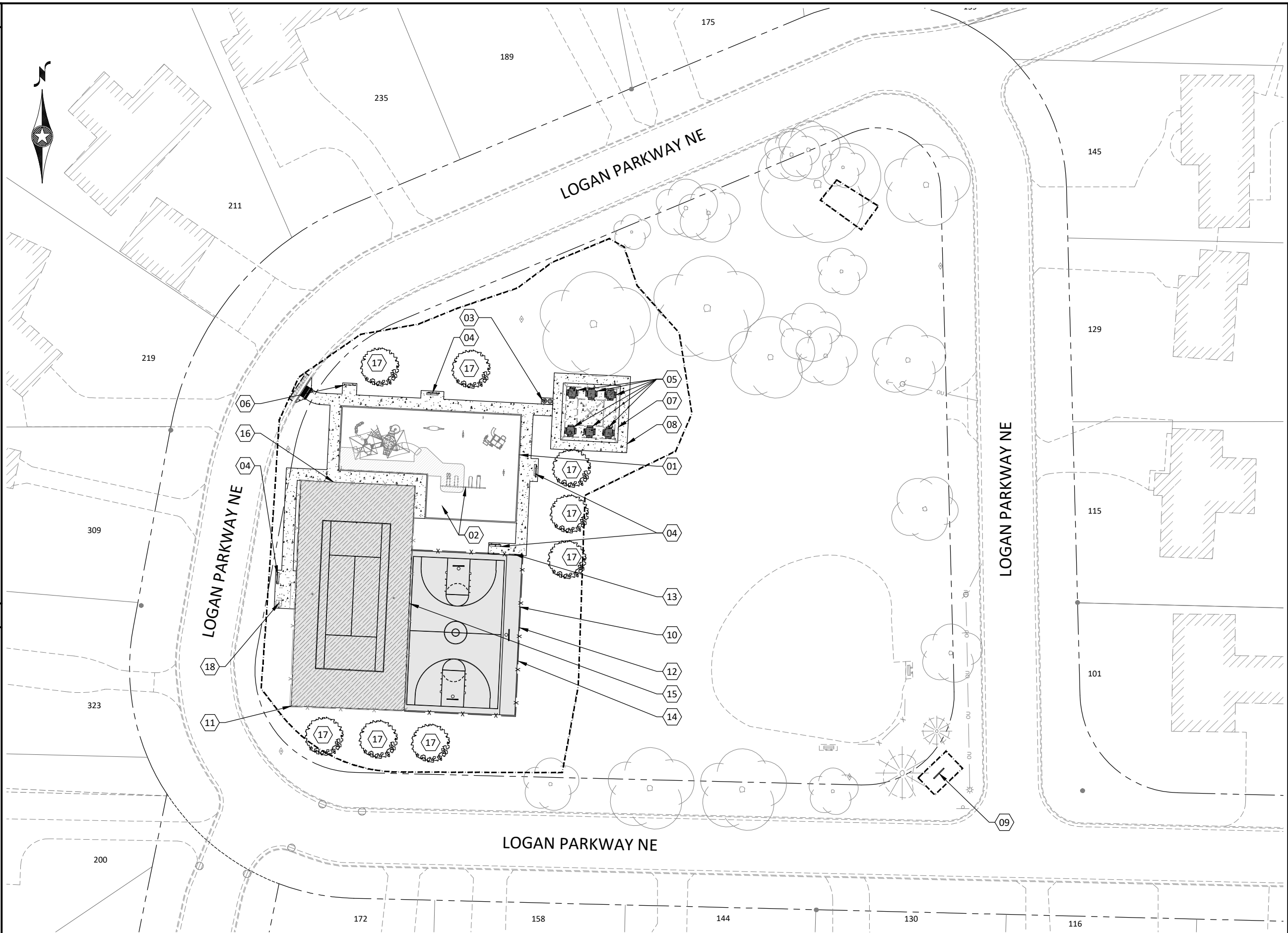

I:\Engineer\Projects\2024\Park System Improvement\Plan\24-707 - Logan Park\Design\Drawings\Sheets\24-707_0501.dwg 6/17/2024 9:30:39 AM

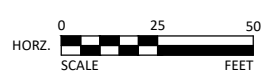

I HEREBY CERTIFY THAT THIS PLAN, SPECIFICATION, OR REPORT WAS PREPARED BY ME OR UNDER MY DIRECT SUPERVISION AND THAT I AM A DULY LICENSED PROFESSIONAL ENGINEER UNDER THE LAWS OF THE STATE OF MINNESOTA.

Brandon Brodhag
 BRANDON J. BRODHAG
 LIC. NO. 59297 DATE 03/28/2024

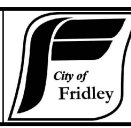

7071 University Avenue NE
 Fridley, MN 55432

DESIGNED	NO.	ISSUED FOR	DATE
NRS	2	REV	06/10/2024
DRAWN			
JBQ			
CHECKED			
BJB			
CLIENT PROJ. NO.			

NEIGHBORHOOD PARKS IMPROVEMENTS: LOGAN PARK
 PROJECT NO. 24-70457
 SITE PLAN

SHEET 15 OF 22